

Configuration de Outlook EXPRESS

Configuration de Outlook EXPRESS sans l'assistant connexion internet

Configuration de MS Outlook EXPRESS sans l'assistant connexion internet:

Dans la barre de **Lancement rapide** sélectionnez l'icône **Outlook Express**

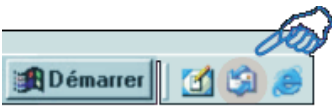

Choisissez **Outils** puis cliquez sur **Compte...** dans le sous-menu

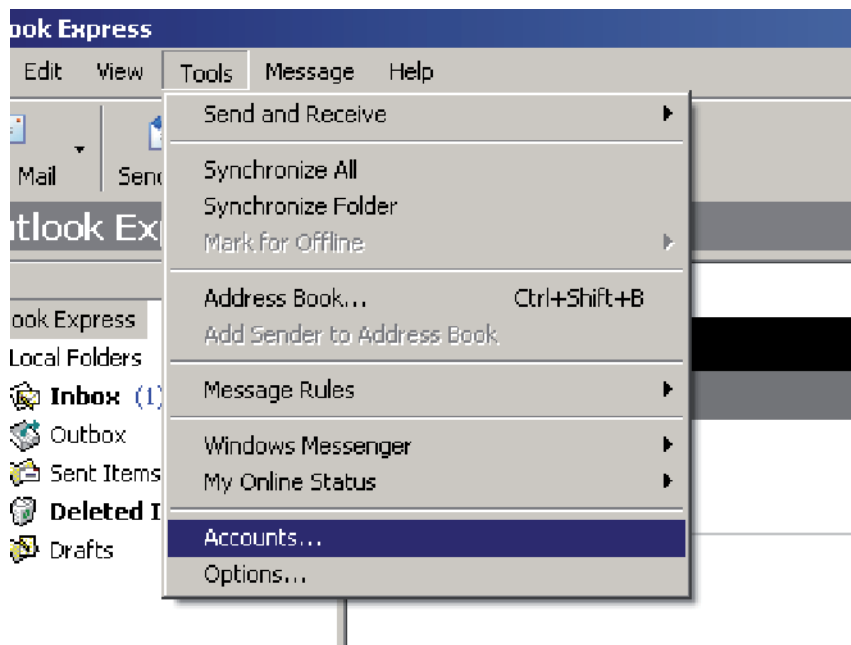

Configuration de Outlook EXPRESS

Configuration de Outlook EXPRESS sans l'assistant connexion internet

Choisissez **Ajouter** puis cliquez sur **Courrier**

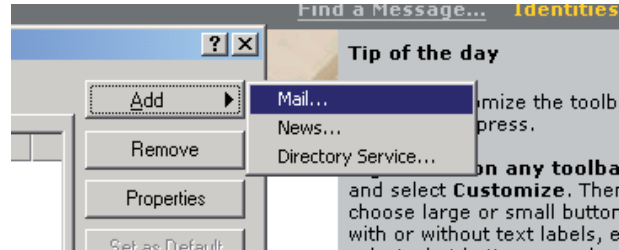

ans le champ **Nom complet** vous devez entrer le nom qui apparaîtra en haut de vos messages email (dans la plupart des cas, c'est prénom + nom ou le nom de votre société). Cliquez sur **Suivant**

Configuration de Outlook EXPRESS

Configuration de Outlook EXPRESS sans l'assistant connexion internet

Maintenant choisissez **J'ai déjà une adresse email que je veux utiliser** et entrez votre adresse email. Cliquez sur **Suivant**

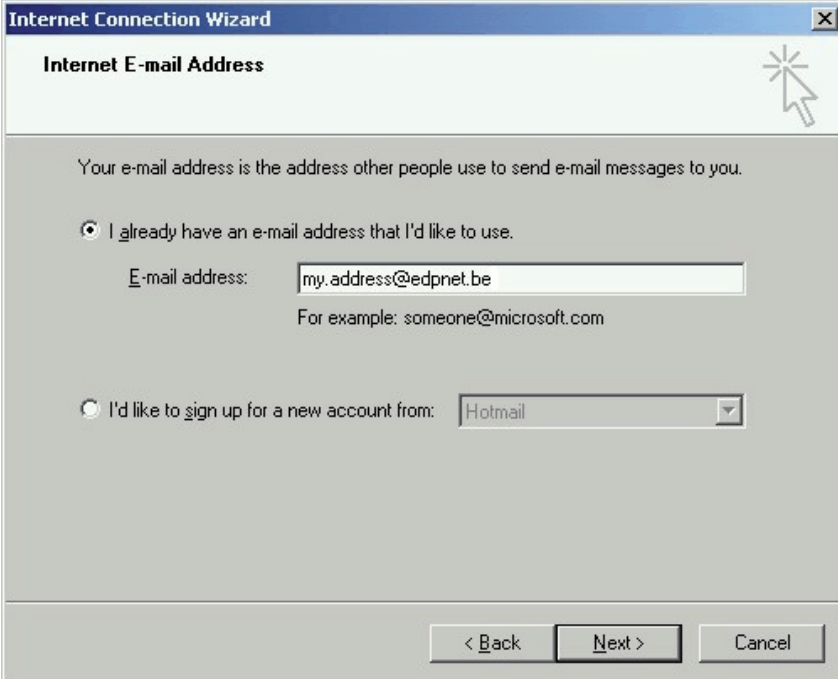

Entrez les noms du serveur de courrier entrant et sortant. Veuillez aussi payer attention au fait que vous devez remplir le serveur de courrier sortant de votre fournisseur d'internet courant. Cliquez sur **Suivant**

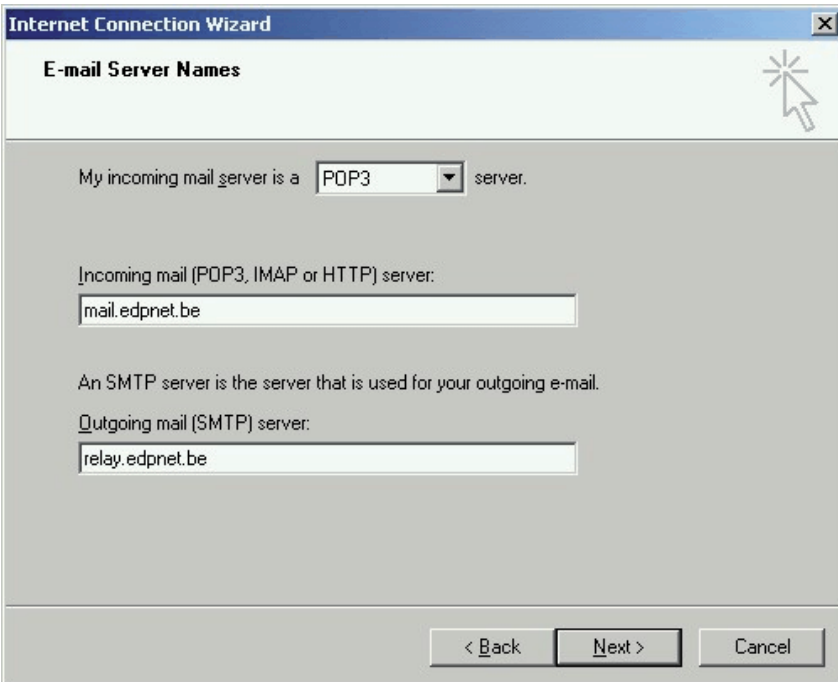

Configuration de Outlook EXPRESS

Configuration de Outlook EXPRESS sans l'assistant connexion internet

Remplissez votre **Nom d'utilisateur** et **Mot de passe** et cochez **Mémoriser mot de passe**. Cliquez sur **Suivant**

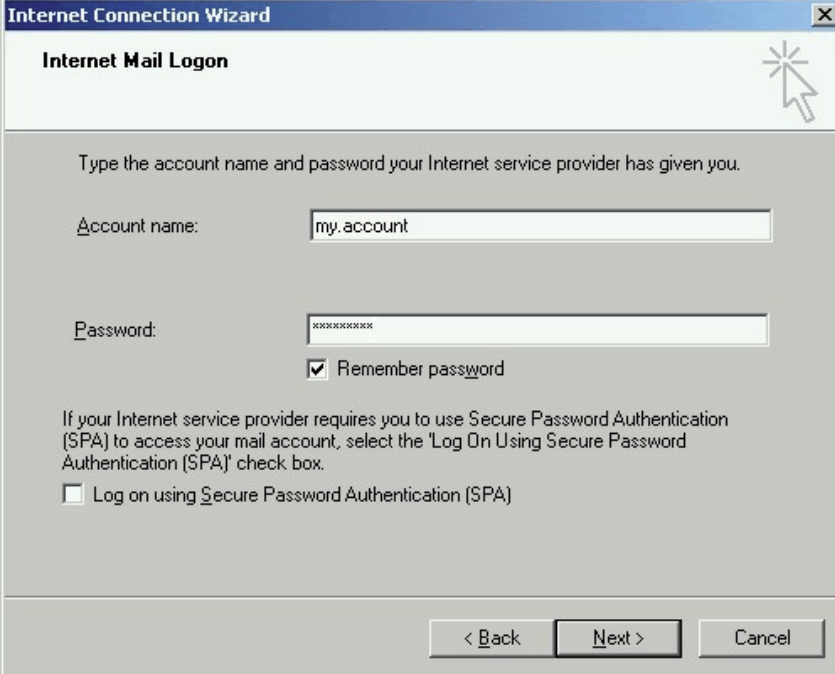

Votre nouveau compte email est configuré. Cliquez sur **Terminer**

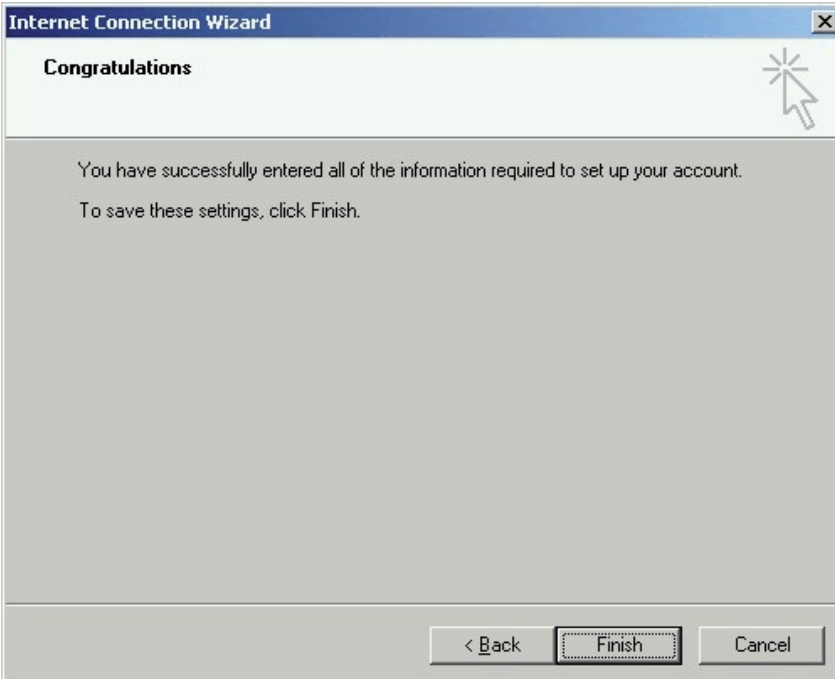
